

Create the patient folder

1. On the desktop, right click on an empty space. Click “New” and click “Folder”. A folder will appear with highlighted blue text. Type in the patient name and push “Enter” on your keyboard.

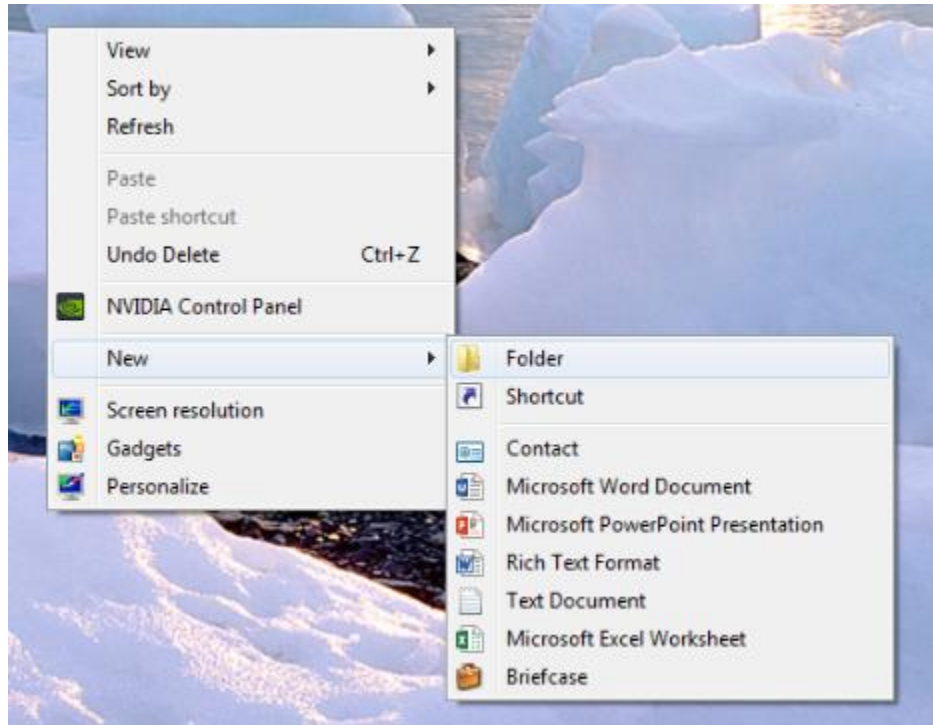

Export the CBCT Volume

2. In your VaTech software, open the patient scan. Click on “Main Menu”, then “Export”.

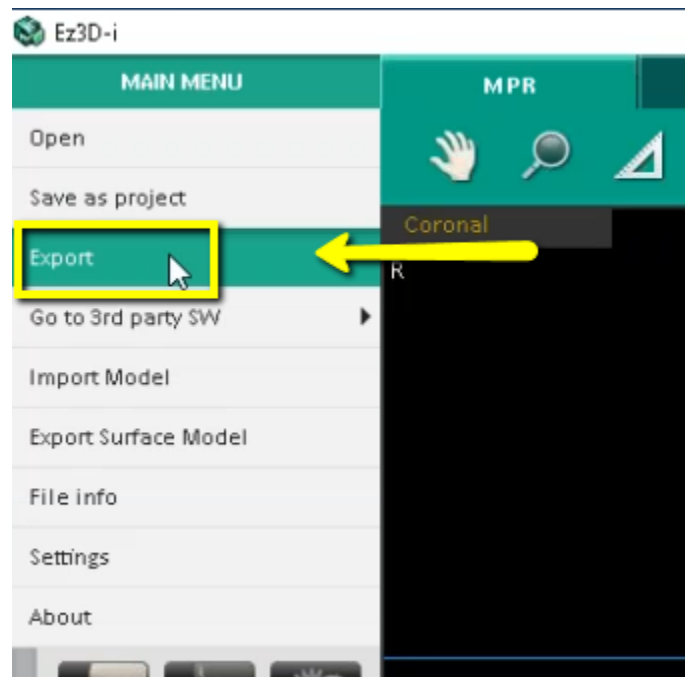

3. A pop up box will appear. For “Save Type”, select “Local Disk”. For “Compression”, select “Lossless”. Then check the items that you would like to export. Implant

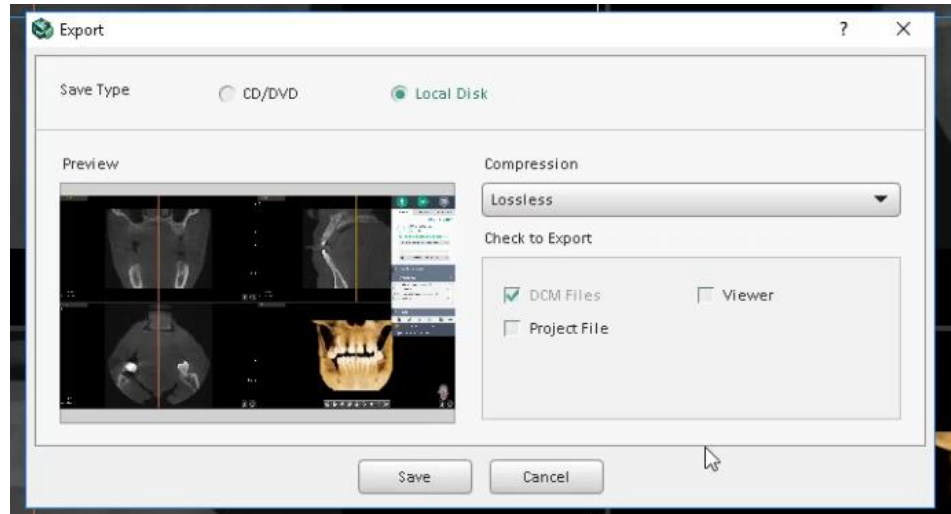

4. A second pop-up will appear for the save location. Select the folder you just created on the desktop, and click “Select Folder”. The DICOM files will begin to export. Once the files are exported, you will get a confirmation pop-up. Click “OK”.

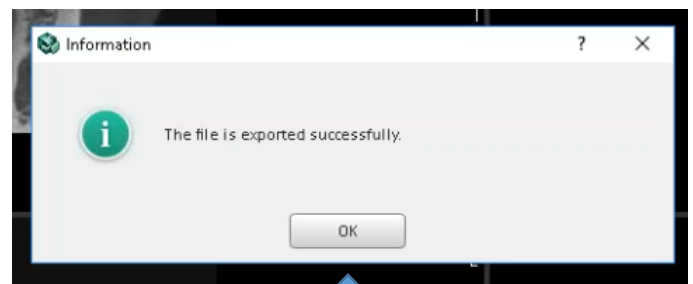
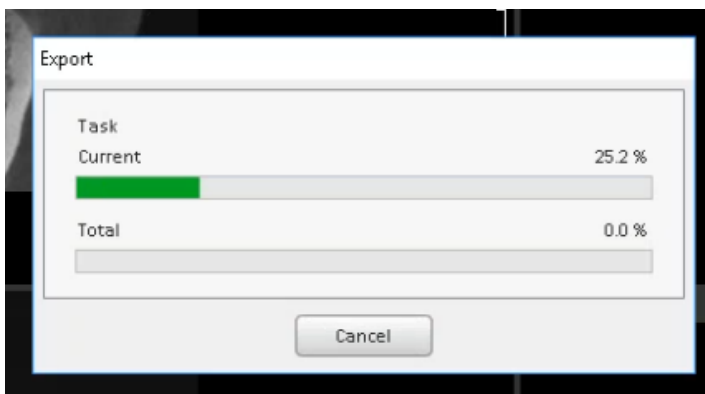
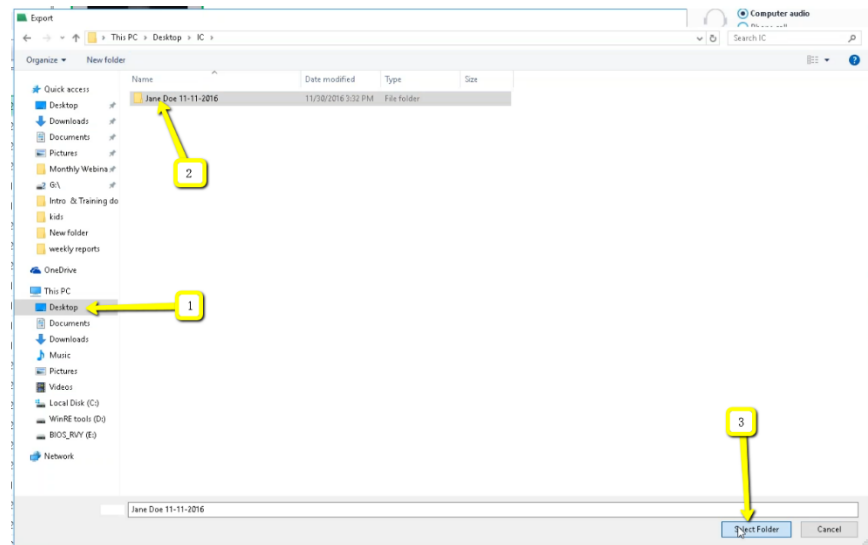

5. After the DICOM exports, go to the patient's folder that you created on the desktop and look to see that the .dcm files were exported correctly; there should be several hundred files.

6. Go back to the desktop, right click on the patient's folder, go to "Send to", and select "Compressed (zipped) folder". A duplicate folder will be made with either a zipper on it, or a blue "Z". Upload this compressed (zipped) folder to be read.