

Sirona

1. Open the patient within the Sirona software.

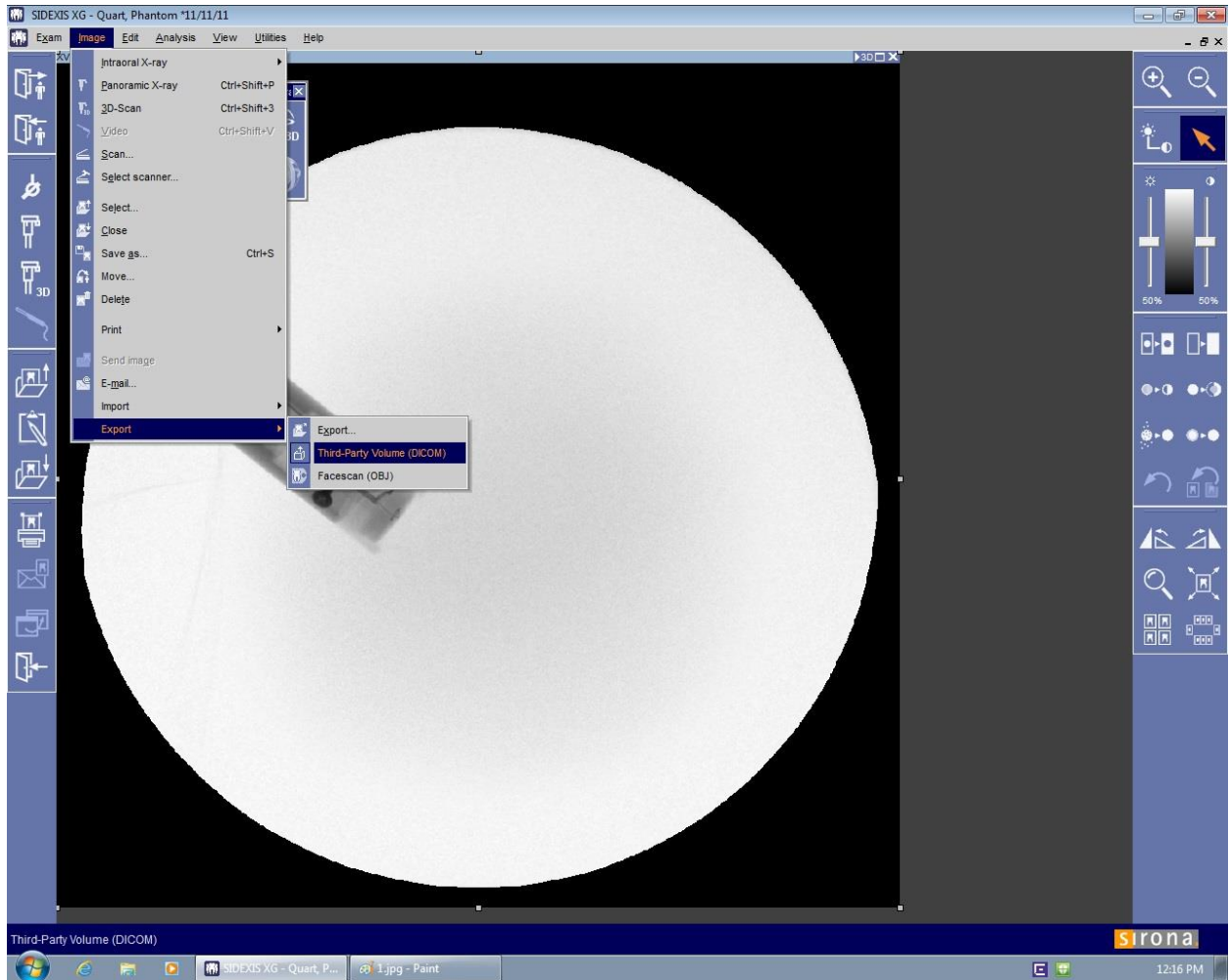

2. Under the "Image" Menu, select "Export" and "Third Party Volume (DICOM)"

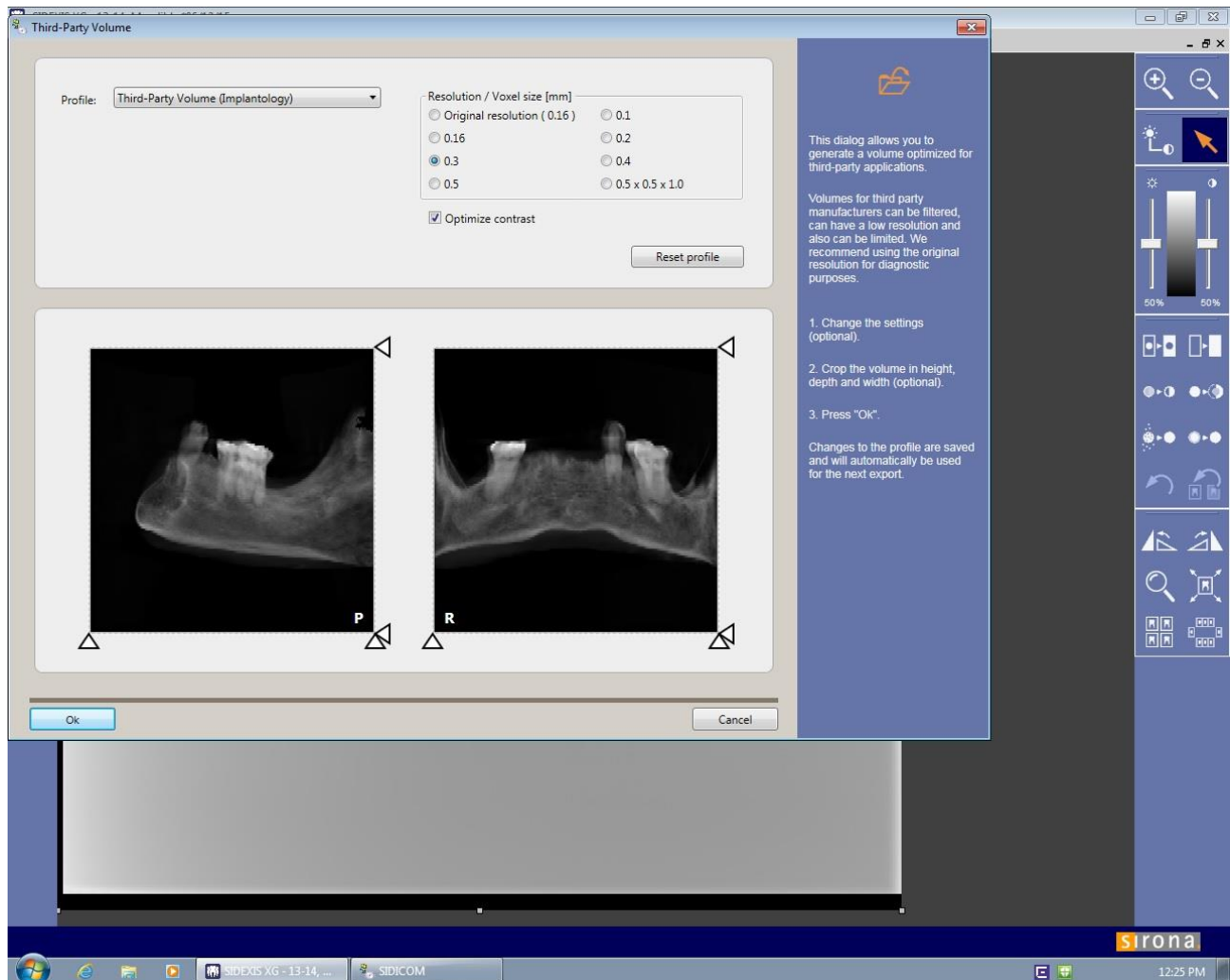

3. Under "Profile" choose "Third-Party Volume (Implantology)".
Under "Resolution" choose "0.3" and check "Optimize contrast"
Click the "OK" button.

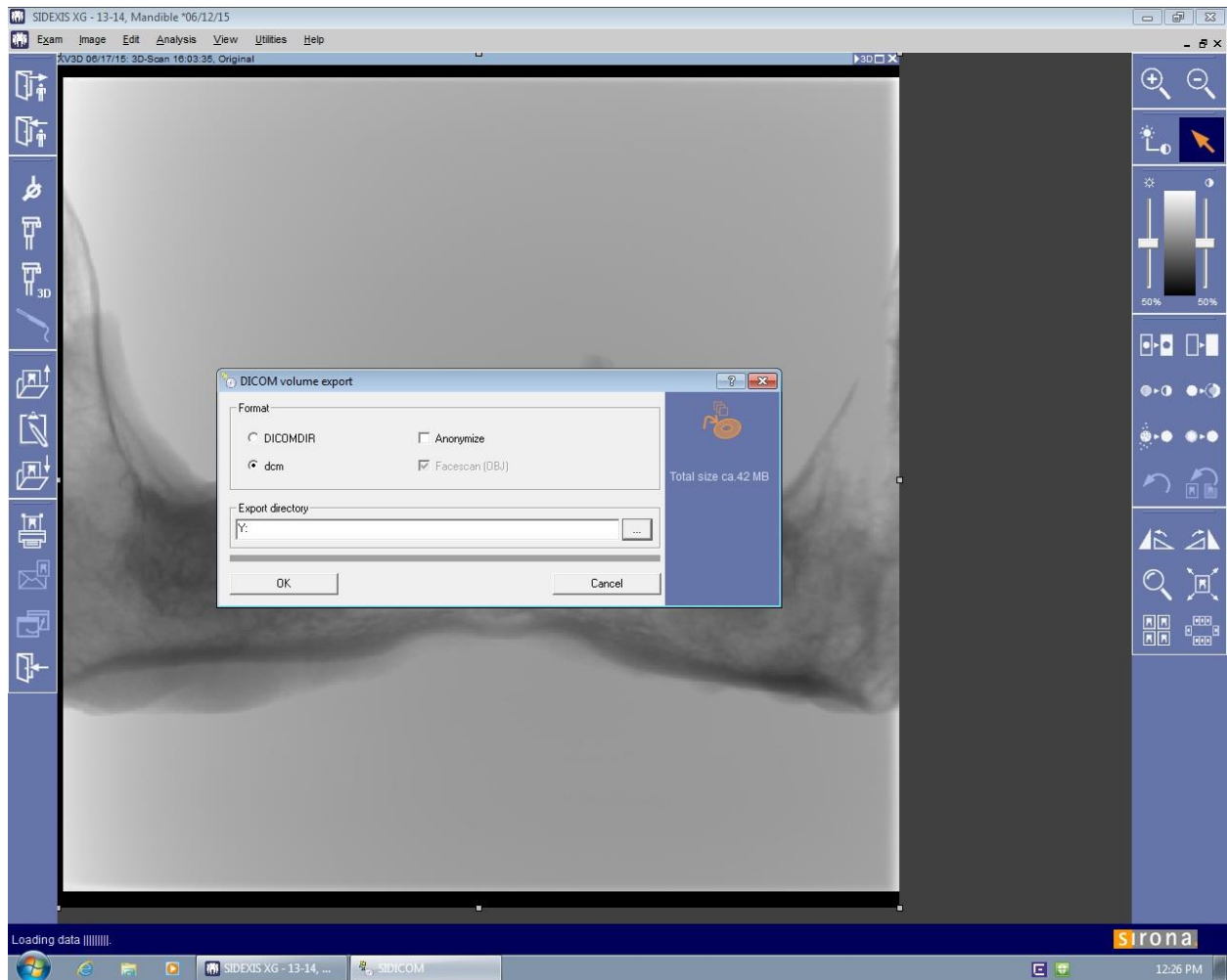

4. Under “Format” choose “dcm”.
Under “Export directory” choose somewhere easy to find – usually the desktop.
Click the “OK” button.
5. Wait for the progress to be complete.

