

Carestream/Kodak

1. Open the patient within the Carestream software

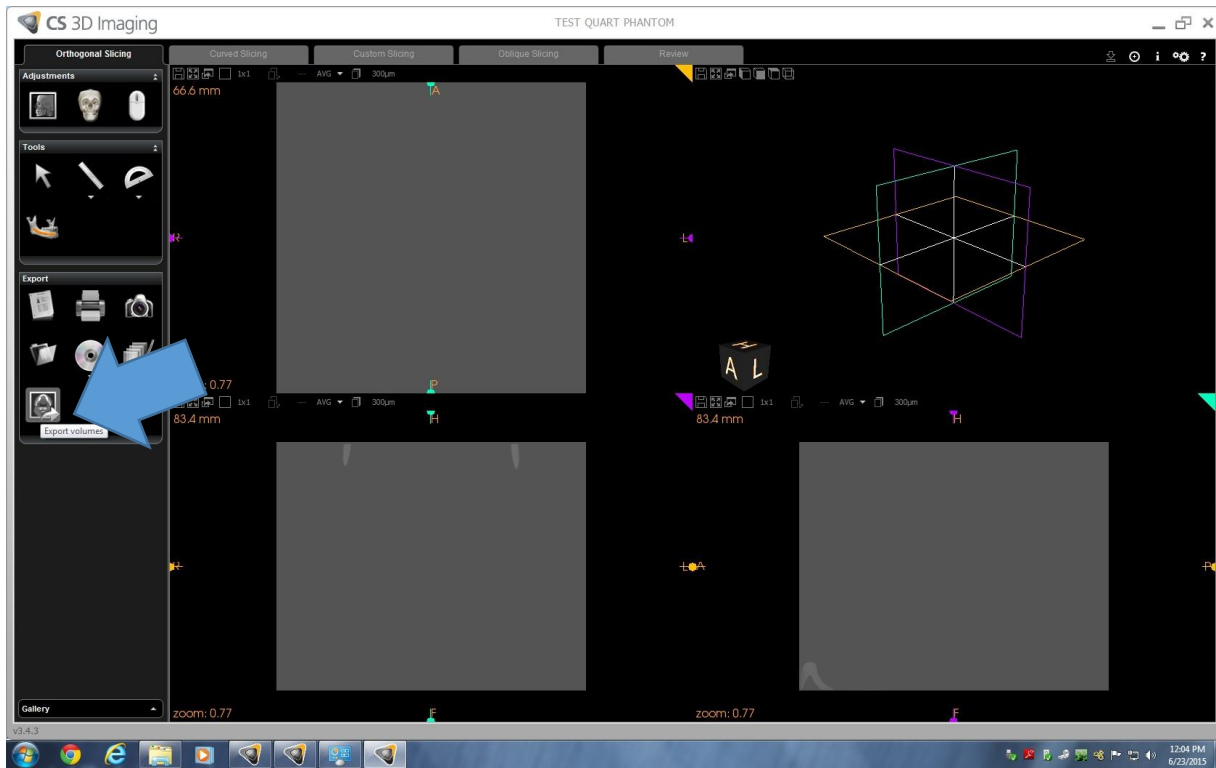

2. Click on the "Export Volumes" button.

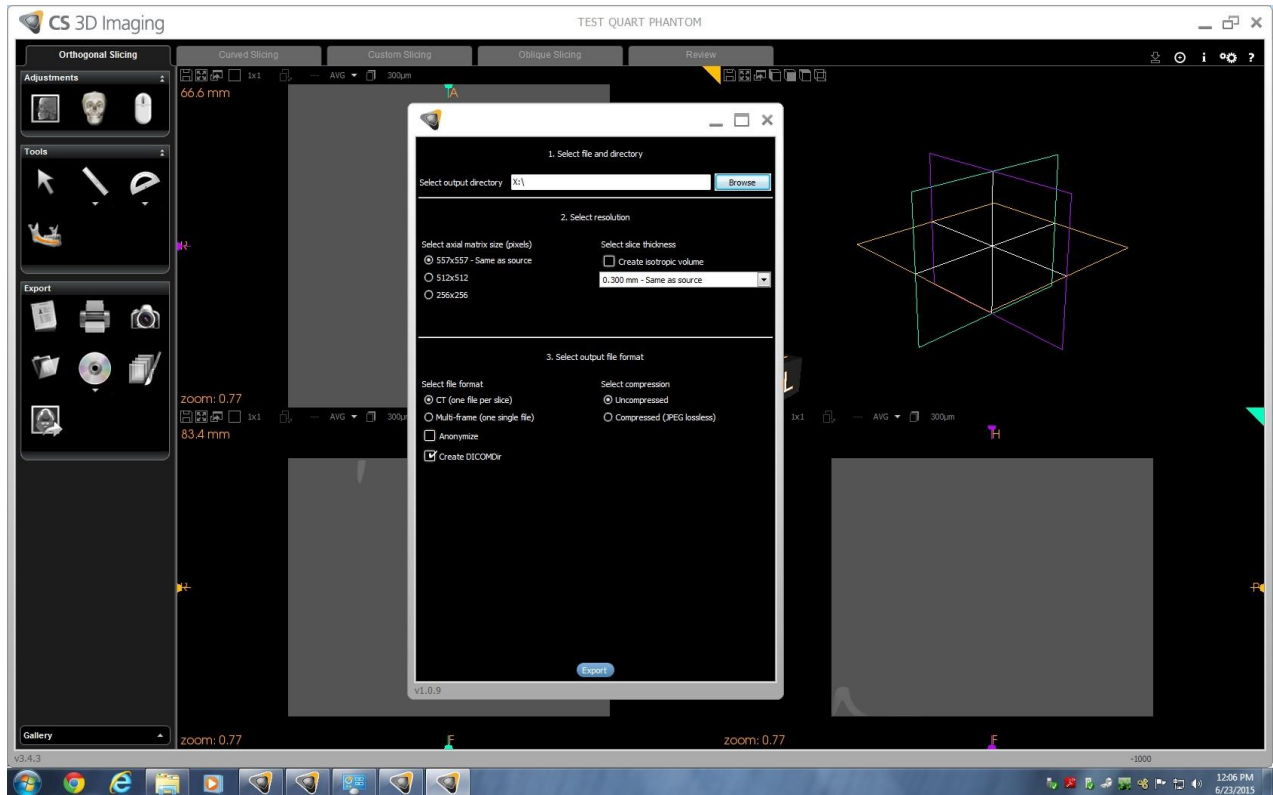

3. Within "Select Output Directory" choose somewhere easy to find – usually the desktop.
4. Under "Resolution" verify that all options are "Same as source."
5. Under "Output file format" choose "CT" and "Uncompressed". Check "Create DICOMDr."
6. Click the "Export" button at the bottom and do not close that window until the process is complete.